

Patient report

Bio-Rad DATE: 04/22/2019
D-10 TIME: 04:08 PM
S/N: #DJ4I016123 Software version: 4.20-2
Sample ID: 10408779
Injection date 04/22/2019 03:45 PM
Injection #: 18 Method: HbA1c
Rack #: --- Rack position: 6

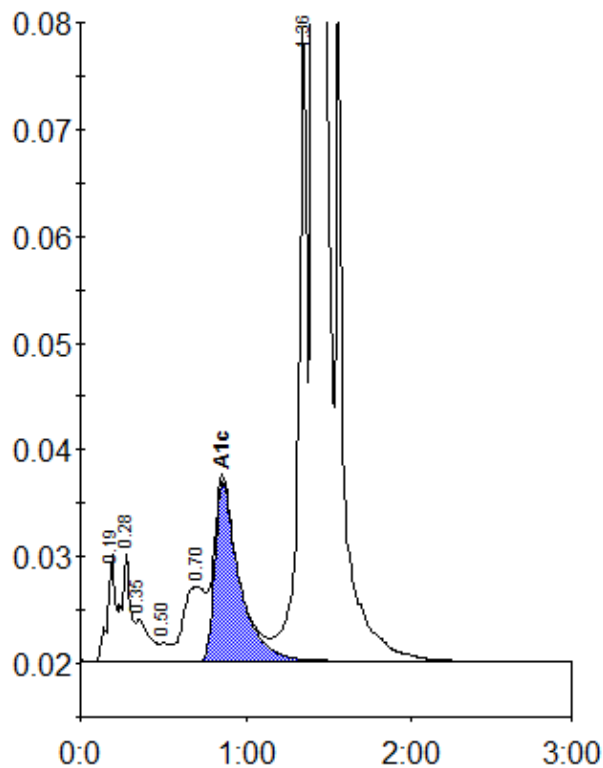

Peak table - ID: 10408779

| Peak | R.time | Height | Area | Area % |
|-------------|--------|---------|---------|--------|
| A1a | 0.19 | 10062 | 33301 | 1.0 |
| A1b | 0.28 | 9985 | 37095 | 1.1 |
| Unknown | 0.35 | 3885 | 22330 | 0.7 |
| F | 0.50 | 1690 | 6467 | 0.2 |
| LA1c/CHb-1 | 0.70 | 6925 | 63996 | 1.9 |
| A1c | 0.86 | 16804 | 172832 | 7.0 |
| P3 | 1.36 | 59235 | 212018 | 6.3 |
| A0 | 1.41 | 899928 | 2817729 | 83.7 |
| Total Area: | | 3365767 | | |

| | |
|----------------|-----|
| Concentration: | % |
| A1c | 7.0 |